

241 CARLTON AVENUE, WESTCLIFF ON SEA

RESIDENTIAL DEVELOPMENT OF TWO SEMI-DETACHED HOUSES

THIS DRAWING IS THE PROPERTY OF THE ARCHITECTURAL FIRM AND SHALL NOT BE USED FOR ANY OTHER PROJECT WITHOUT THE WRITTEN CONSENT OF THE ARCHITECTURAL FIRM. ANY REPRODUCTION OR TRANSMISSION OF THIS DRAWING IN ANY FORM OR BY ANY MEANS, ELECTRONIC OR MECHANICAL, INCLUDING PHOTOCOPYING, RECORDING, OR BY ANY INFORMATION STORAGE AND RETRIEVAL SYSTEM, WITHOUT THE WRITTEN PERMISSION OF THE ARCHITECTURAL FIRM IS STRICTLY PROHIBITED. SCALE: 1:100 (SEE NOTES)

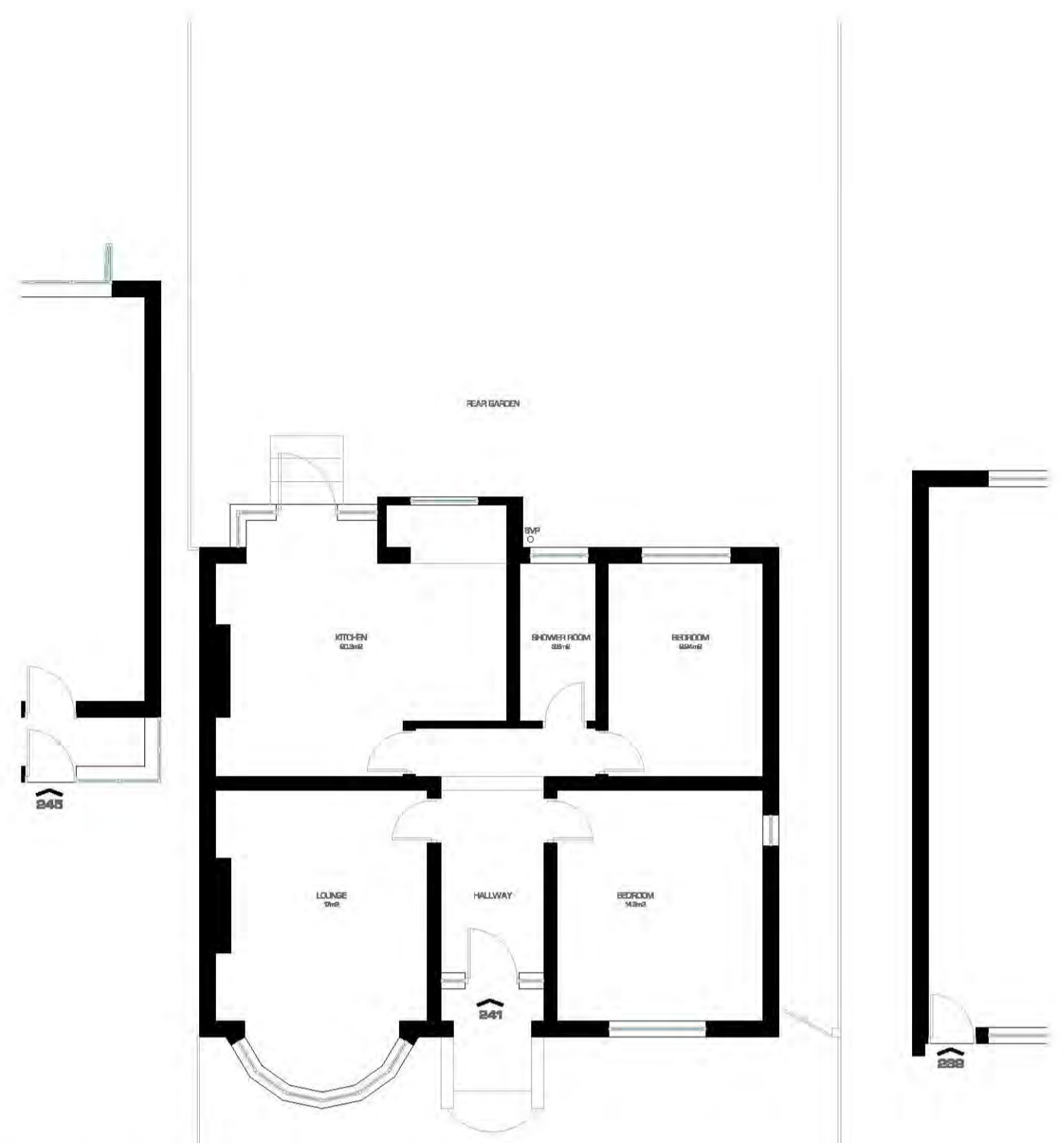

01 EXISTING GROUND FLOOR PLAN
Scale: 1:100

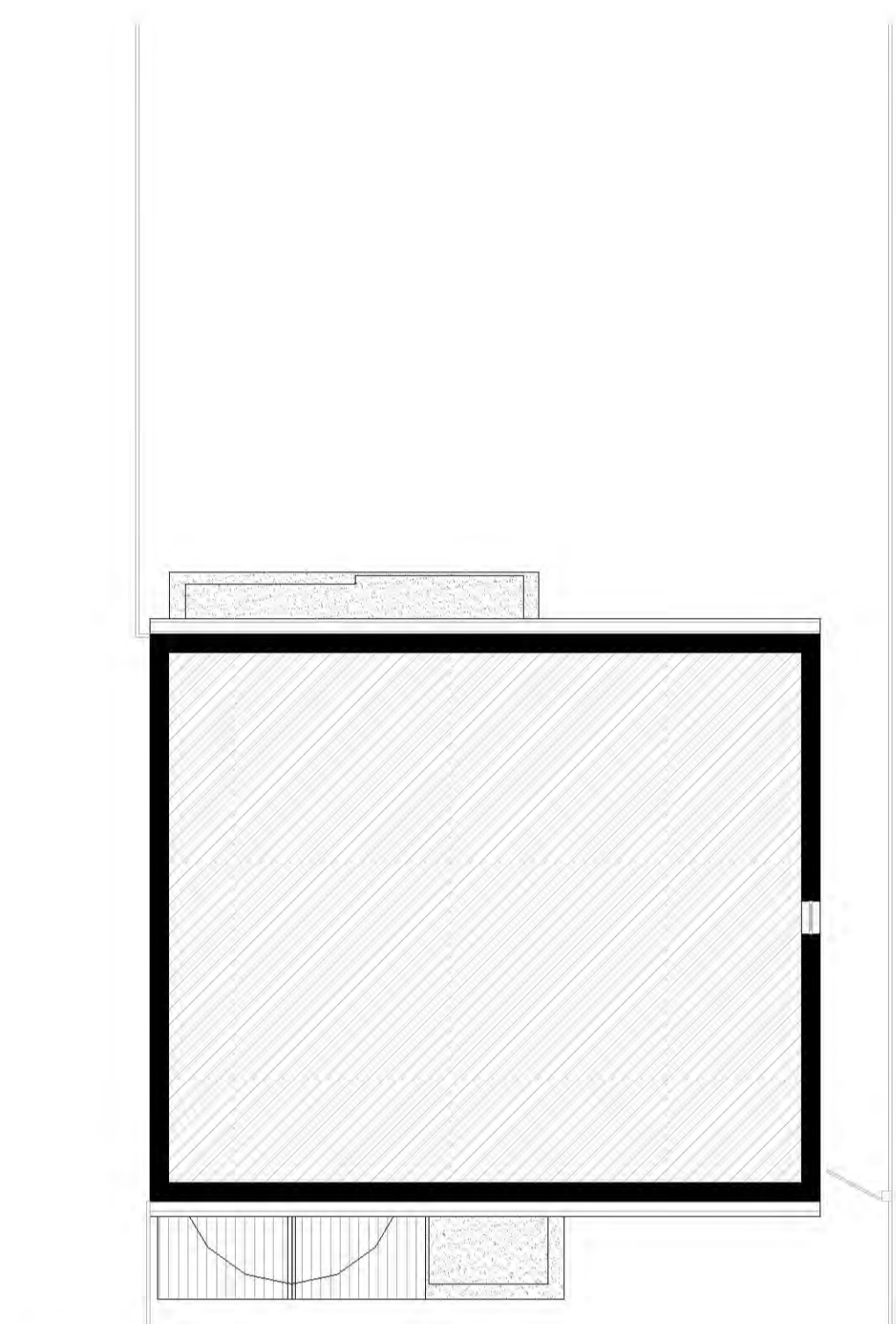

02 EXISTING FIRST FLOOR PLAN
Scale: 1:100

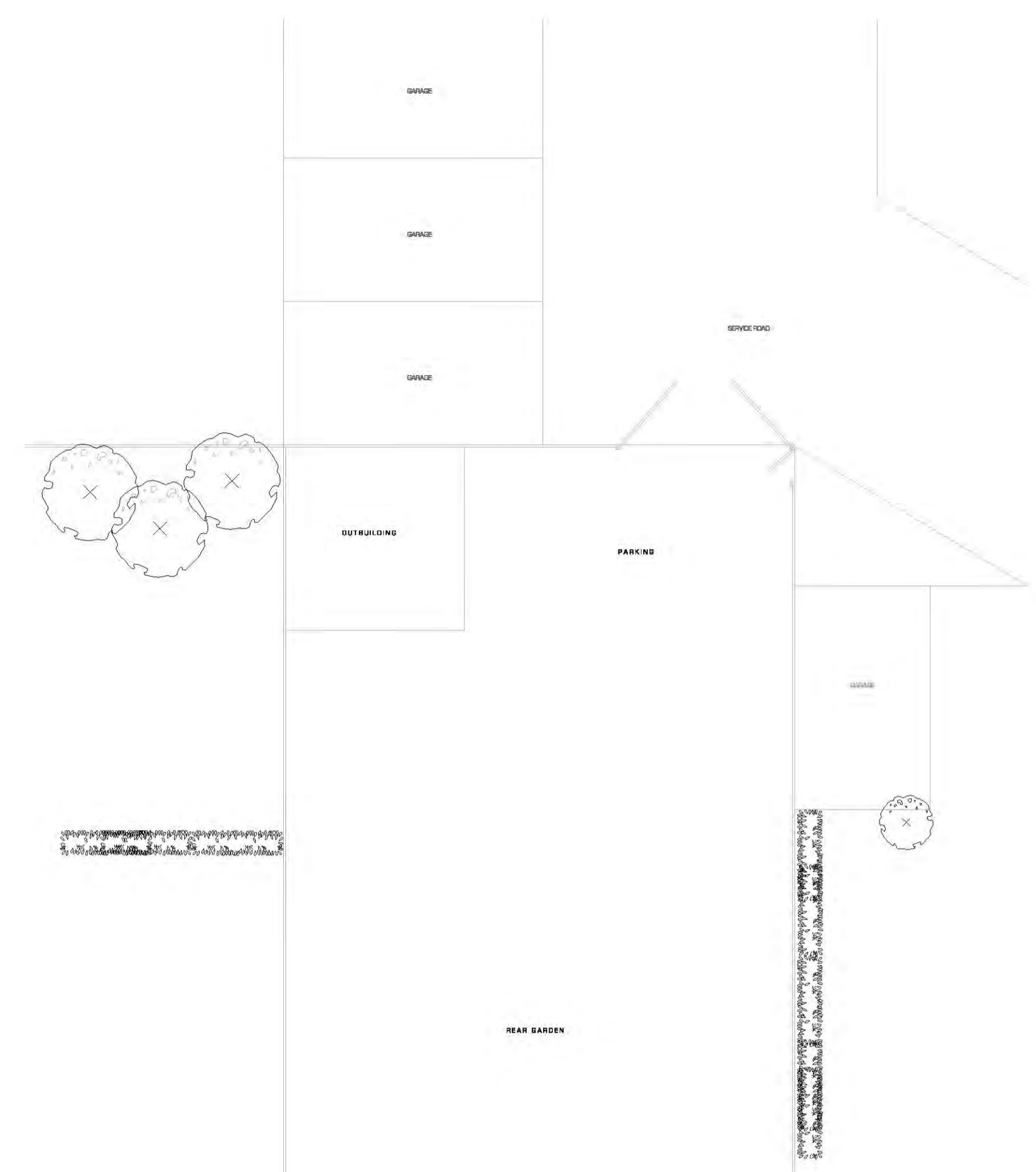

04 EXISTING FRONT ELEVATION
Scale: 1:100

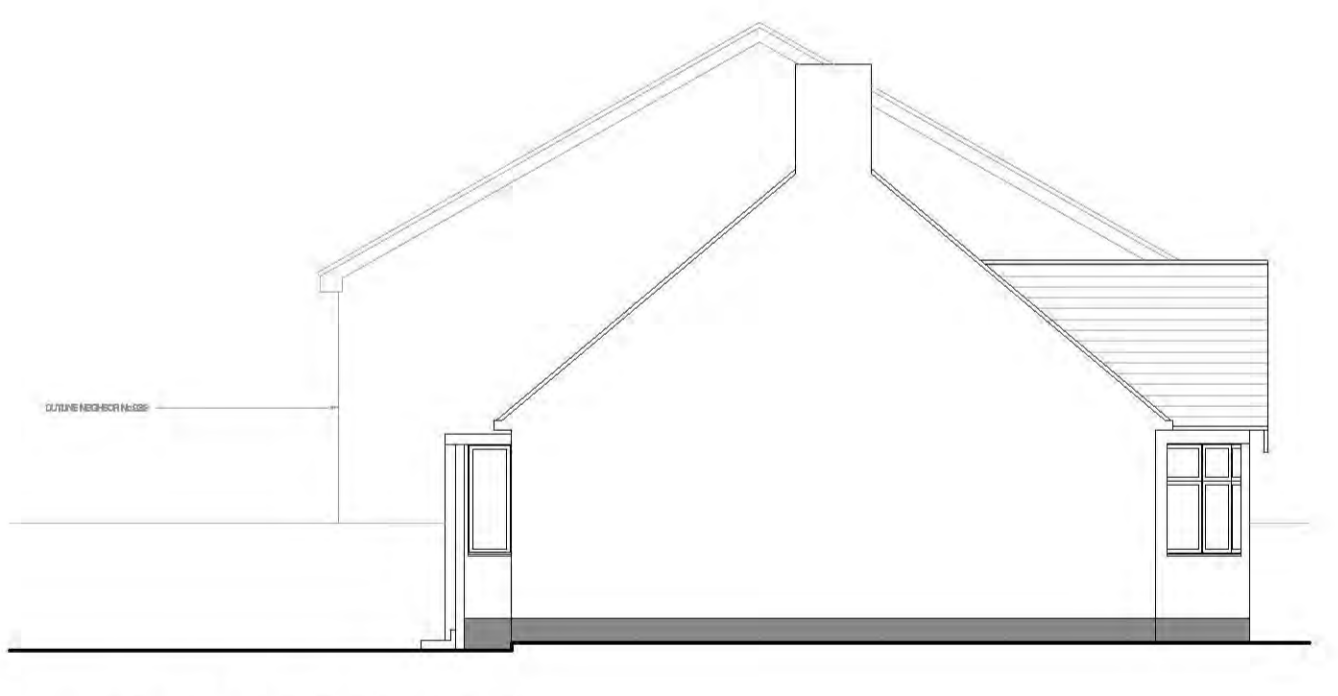

05 EXISTING SIDE ELEVATION
Scale: 1:100



06 EXISTING REAR ELEVATION
Scale: 1:100

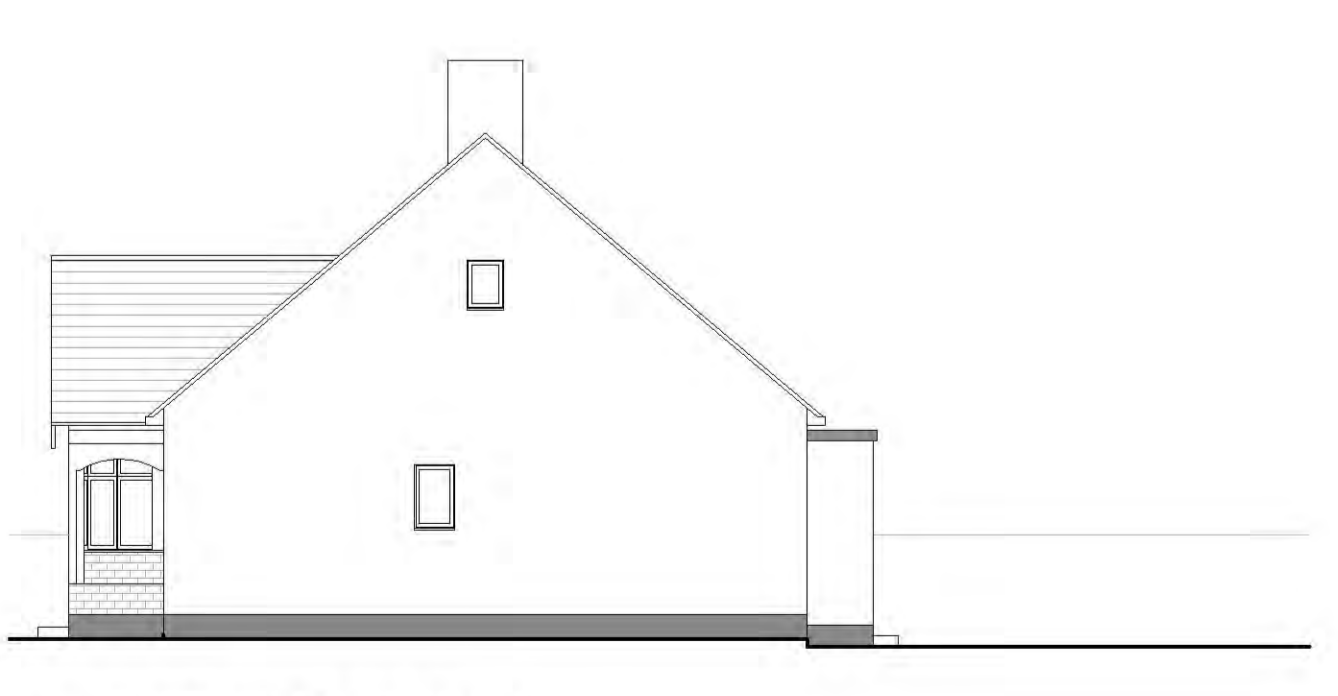

07 EXISTING SIDE ELEVATION
Scale: 1:100

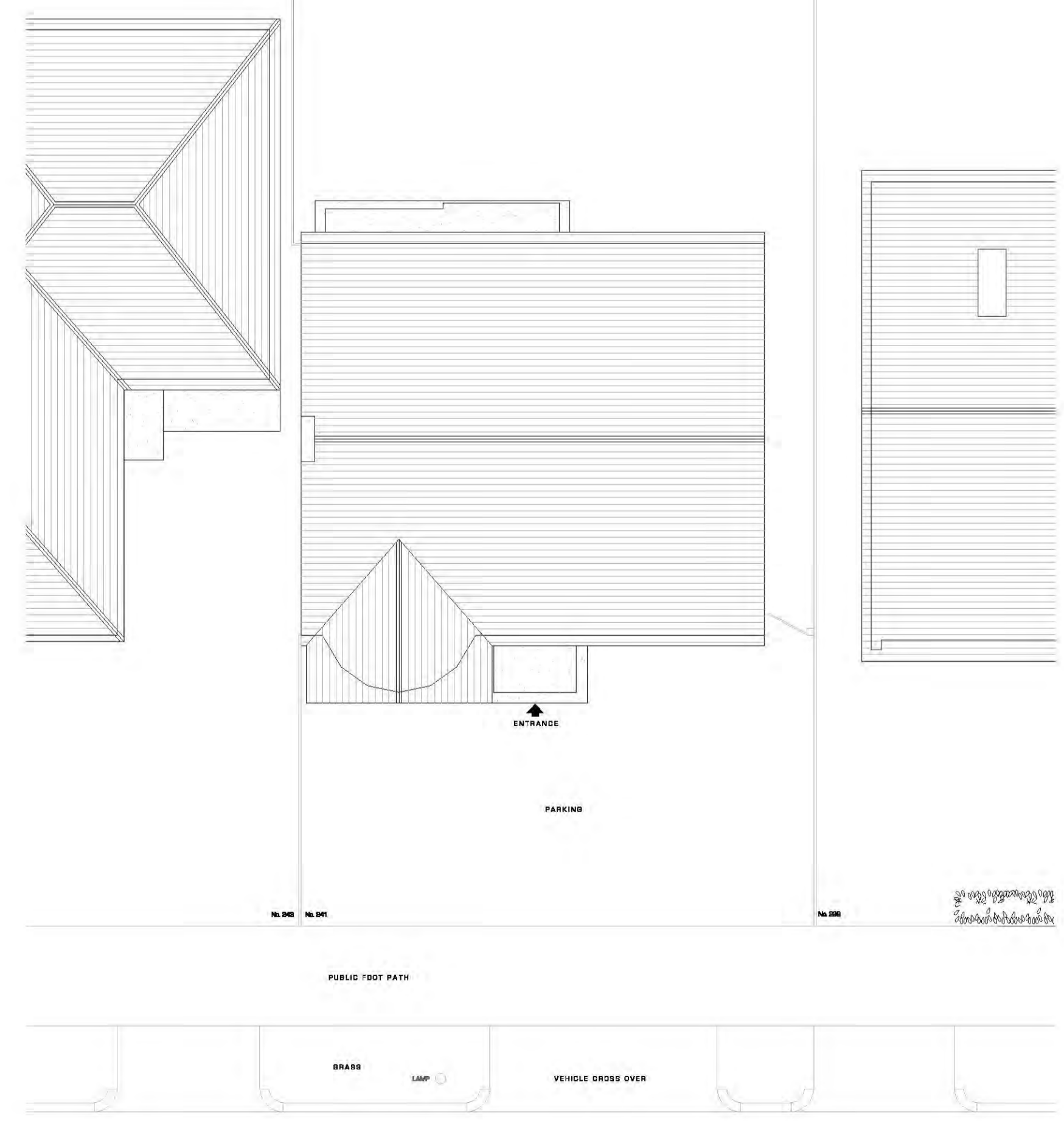

03 EXISTING ROOF/BLOCK PLAN
Scale: 1:100

EXISTING FLOOR PLAN/BLOCK PLAN/ELEVATIONS
FOR PLANNING APPROVAL
RESIDENTIAL DEVELOPMENT OF TWO SEMI-DETACHED HOUSES
DATE: 16/09/2020
DRAWN BY: P1
CHECKED BY: MR
SCALE: 1:100
1619 320 P1
RD architecture